

Application for Enrollment
Grace Lutheran Church Early Childhood Center
422 Valhi Blvd * Houma, LA 70360
Phone: 985-879-1865 Ext. 2 * Fax: 985-879-1833
ecc@gracehouma.org www.gracehouma.org

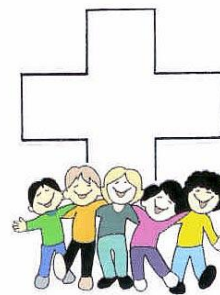

August 2017 - May 2018

Circle your choice of program. Half day hours are 9:00 a.m. – 1:00 p.m.
Full day hours are 7:00 a.m. – 5:30 p.m. Please see flyer for prices.
Age cut-off date is September 30.

Terrific Twos (Age 2)

Child does not need to be able to toilet independently.

T/Th Half Day T/Th Full Day MWF Half Day MWF Full Day M – F Half Day M – F Full Day

Pre-School (Age 3)

Child must be able to toilet independently.

T/Th Half Day T/Th Full Day M/W/F Half Day M/W/F-Full Day M – F Half Day M-F Full Day

Name: _____

Birth date: _____ M F

Address: _____

Phone: _____

City _____ Zip Code _____

Baptism Date: _____

Church where baptized: _____

Mother: _____

Father: _____

Address if different than child's: _____

Address if different than child's: _____

Occupation: _____

Occupation: _____

Employer: _____

Employer: _____

Work phone: _____

Work phone: _____

Email: _____

Email: _____

Church name/location: _____

Church name/location: _____

Pastor: _____

Pastor: _____

Has your child attended another preschool or day care facility? Yes No

If yes, name of program and reason for leaving: _____

****List any special needs—e.g., allergies, traumas – that we should know about:**

Family Information

Other children in family, with names and ages: _____

If there has been a separation or divorce, with whom is the child living? _____

If child is living with someone other than parents, please complete:

Name: _____ Address: _____

Phone: _____ Relationship: _____

Church Membership: _____

Church Membership

If you are not a member of Grace Lutheran, by who were you recommended? _____

If you are not a member of a Lutheran church, would you be willing to attend a series of classes on the doctrines and teachings of the Lutheran Church? Yes No Maybe (Attendance at these classes does *not* obligate you to become a member nor jeopardize consideration of your child's enrollment.)

**We pledge our support of the early childhood ministry provided by Grace Lutheran Church.
We also accept our financial responsibility and pledge to pay the fees and tuition.**

Signature of Parent/Guardian

Date

Approved by:

Signature of Director

Date

Application must include:

___ Registration Fee ___ Copy of Child's Birth Certificate ___ Copy of Child's Shot Record

Office Use Only

Date Received: _____

Letter Sent: _____

Birth Cert: _____

Reg. Fee Paid: _____

Check #: _____

Shots: _____



Grace Lutheran Church Early Childhood Center Tuition & Fees 2017-2018

Students do not attend Labor Day, 1 week at Thanksgiving, 2 weeks at Christmas, MLK Holiday, 1 week at Mardi Gras, Good Friday & 1 week at Easter

A Mandatory Parent Meeting to discuss School Information will be in July. Information will be sent to you in June.

Half Day Program: 9:00 a.m. – 1:00 p.m.

Full Day Program: 7:00 a.m. – 5:30 p.m.

****CHILDREN BRING BAG LUNCH****

****Registrations will be accepted with a paid registration & supply fee of \$125, completed application form, a copy of your child's birth certificate and a copy of your child's current shot record. The shot record must have an expiration date on the form.**

Pre-School- Age 3

3 years old by September 30, 2017 and Potty Trained

Program	Half Day Tuition	Full Day Tuition
Tuesday/Thursday	\$1140.00 per year 10 payments of \$114.00	\$1810.00 per year 10 payments of \$181.00
Monday/Wednesday/Friday	\$1700.00 per year 10 payments of \$170.00	\$2650.00 per year 10 payments of \$265.00
Monday through Friday	\$2820.00 per year 10 payments of \$282.00	\$4500.00 per year 10 payments of \$450.00

Terrific Twos- 2 years old by September 30, 2017

Program	Half Day Tuition	Full Day Tuition
Tuesday/Thursday	\$1250.00 per year 10 payments of \$125.00	\$1950.00 per year 10 payments of \$195.00
Monday/Wednesday/Friday	\$1820.00 per year 10 payments of \$182.00	\$2850.00 per year 10 payments of \$285.00
Monday through Friday	\$3050.00 per year 10 payments of \$305.00	\$4800.00 per year 10 payments of \$480.00